

MEMORANDUM

To: Madisonville Board of Zoning Appeals
From: Laura Smith, Planner
Date: May 15, 2024
Subject: May 21, 2024, Meeting of the Madisonville Board of Zoning Appeals

amended

AGENDA

MADISONVILLE BOARD OF ZONING APPEALS

Madisonville City Hall

Board Room

TUESDAY, May 21, 2024

5:00 p.m.

- I. Call to Order
- II. Approval of minutes from March 19, 2024
- III. Planned Agenda Items
 - A. Variance request, side setbacks, from required 15' to 12' each side to place 34' wide double-wide on property which is approximately 60' wide, Applicant and Property Owner, James Lee for Lee Enterprises, 417 Oklahoma St., Tax Map 06K, Group B, Parcel 004.00, R-1, Low Density Residential District, approximately .23 acres.
 - B. *Variance request from site setbacks, required 15' side yard to 10' side yard, to place 24' wide, double wide, lot width approximately 50', R-1 minimum lot width 75' and 10,000 square feet lot area, Applicant, James Lee, Property owners, Robert and Billie Joyce Brunner, Oklahoma St., Tax map 067F, Group C, Parcel 027.00, R-1, Low Density Residential District, approx. .17 acres;*
 - C. *Variance request from side setbacks, required 15' side to 10' side yard, to place 24' wide, double wide, lot width approximately 50', R-1 minimum lot width 75' and 10,000 square feet lot area, Applicant, James Lee, Property owners, Robert and Billie Joyce Brunner, Oklahoma St., Tax map 067F, Group C, Parcel 028.00, R-1, Low Density Residential District, approx. .17 acres;*
- IV. Adjournment

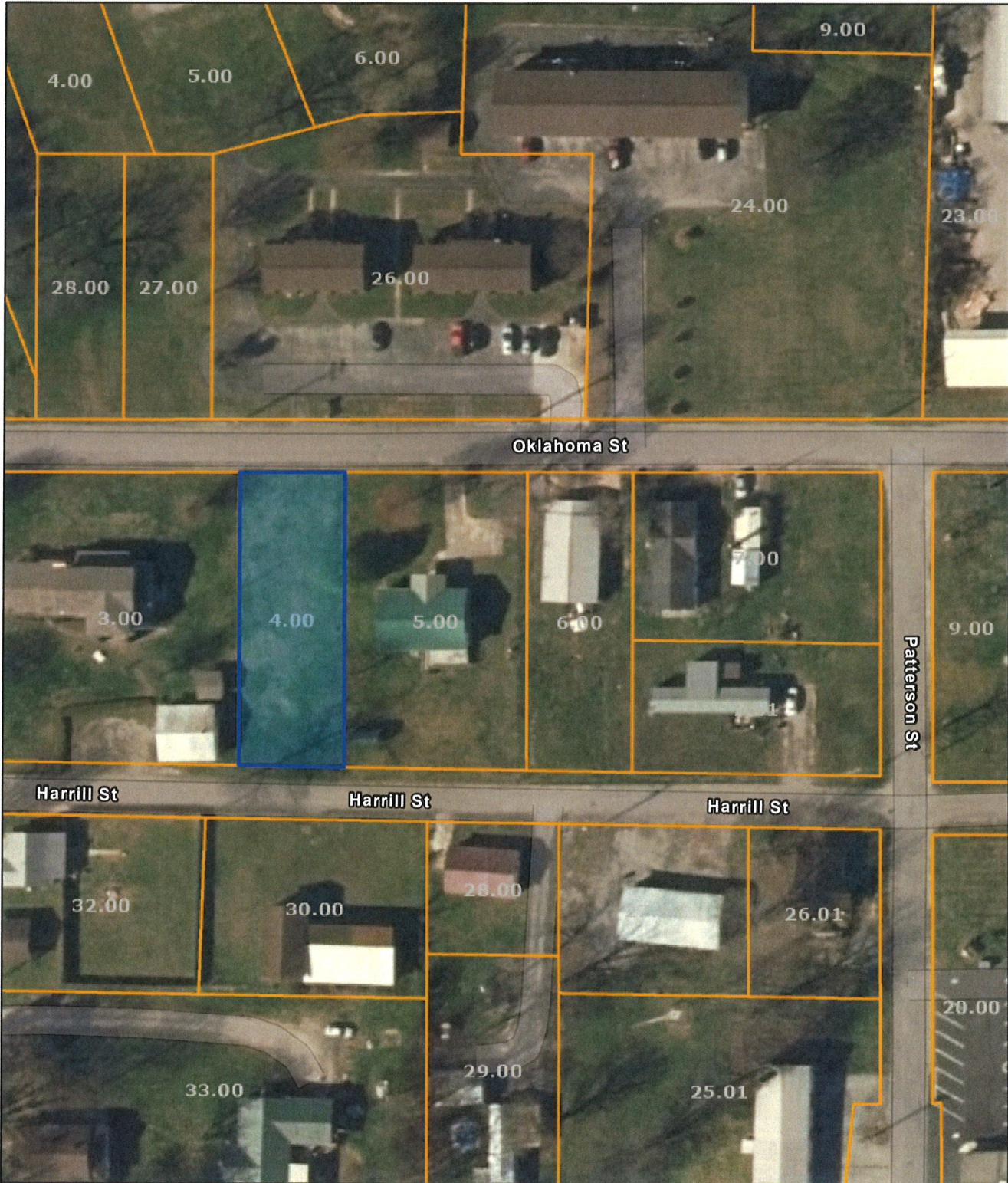

Date: May 13, 2024

County: Monroe
 Owner: BRUNER ROBERT D ETUX
 Address: OKLAHOMA ST 417
 Parcel Number: 067K B 004.00
 Deeded Acreage: 0
 Calculated Acreage: 0
 Date of TDOT Imagery: 2019
 Date of Vexcel Imagery: 2023

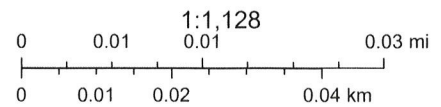

State of Tennessee, Comptroller of the Treasury, TDOT Aerial Surveys, Esri Community Maps Contributors, State of North Carolina DOT, Tennessee STS GIS, © OpenStreetMap, Microsoft, Esri, TomTom, Garmin, SafeGraph, GeoTechnologies, Inc, METI/NASA, USGS, EPA, NPS, US Census Bureau, USDA, USFWS

The property lines are compiled from information maintained by your local county Assessor's office but are not conclusive evidence of property ownership in any court of law.

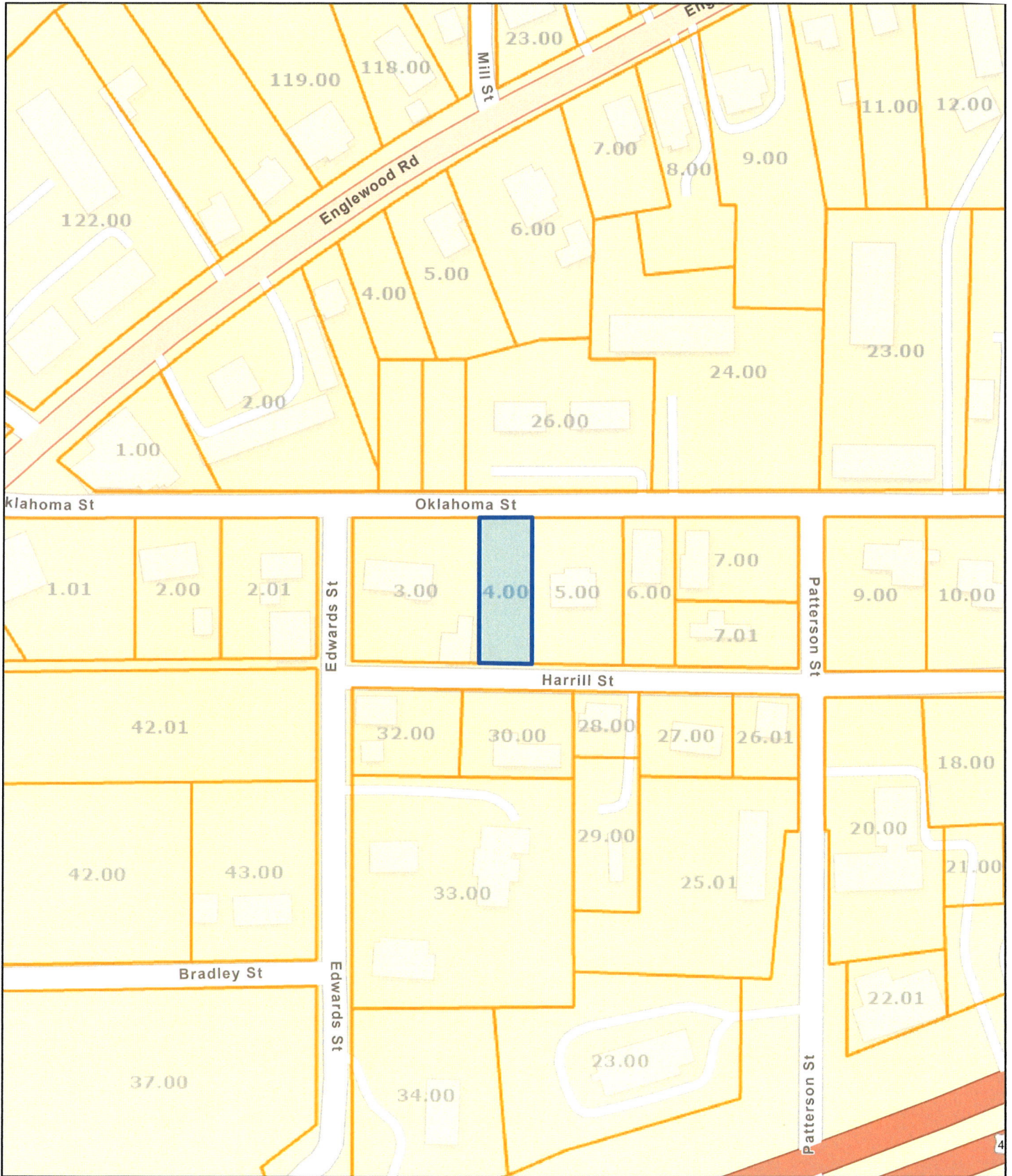

Date: May 15, 2024

County: Monroe
 Owner: BRUNER ROBERT D ETUX
 Address: OKLAHOMA ST 417
 Parcel Number: 067K B 004.00
 Deeded Acreage: 0
 Calculated Acreage: 0

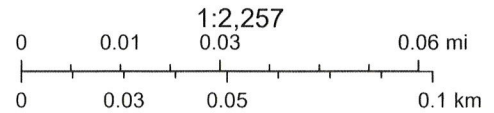

State of Tennessee, Comptroller of the Treasury, Esri Community Maps Contributors, State of North Carolina DOT, Tennessee STS GIS, © OpenStreetMap, Microsoft, Esri, TomTom, Garmin, SafeGraph, GeoTechnologies, Inc, METI/NASA, USGS, EPA, NPS, US Census Bureau, USDA, USFWS

The property lines are compiled from information maintained by your local

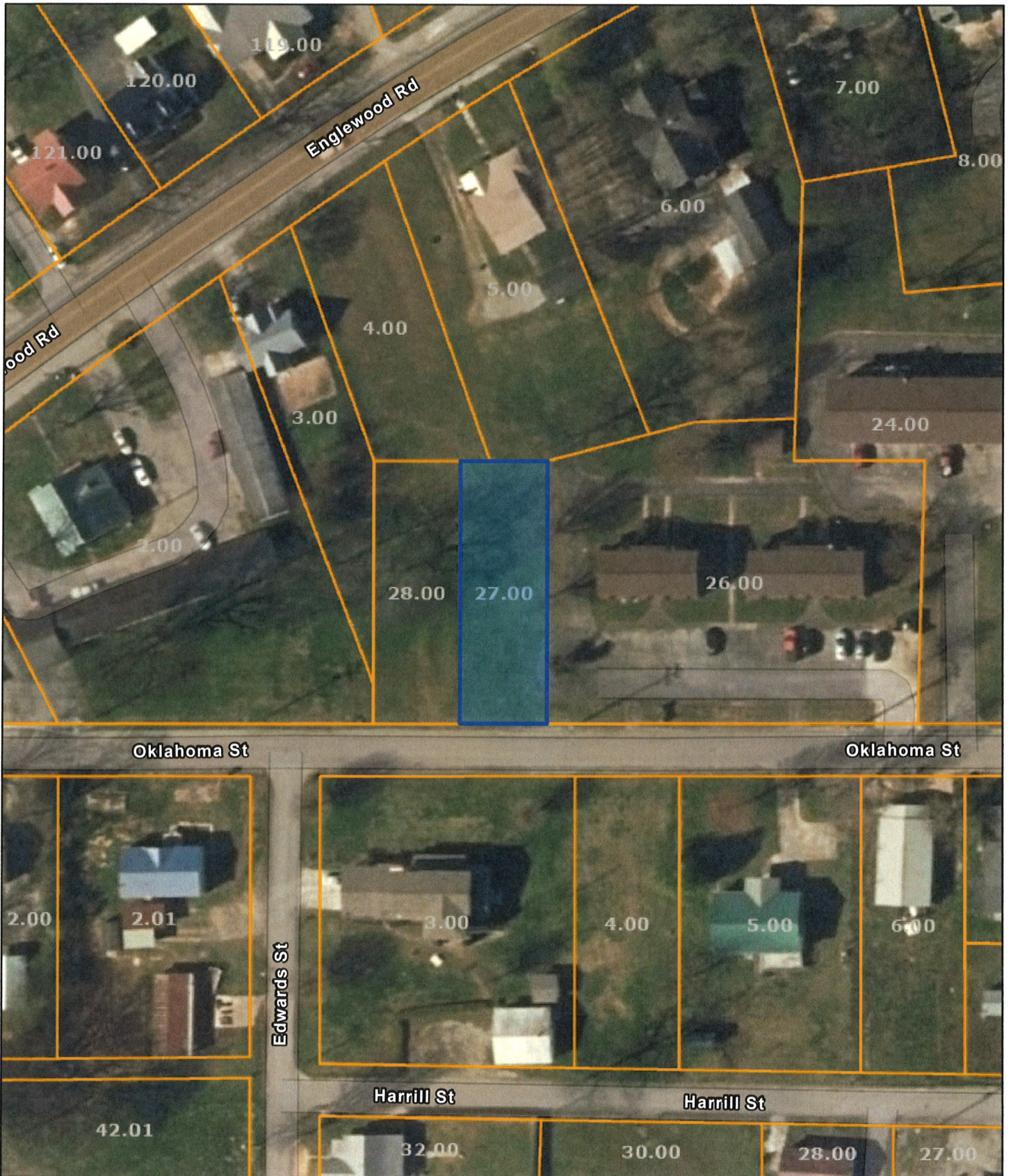

Date: May 15, 2024

County: Monroe
 Owner: BRUNNER ROBERT DAVID
 Address: OKLAHOMA ST
 Parcel Number: 067F C 027.00
 Deeded Acreage: 0
 Calculated Acreage: 0

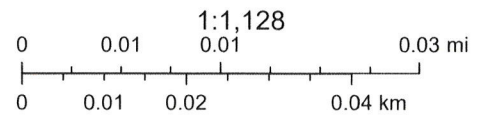

State of Tennessee, Comptroller of the Treasury, TDOT Aerial Surveys, Esri Community Maps Contributors, State of North Carolina DOT, Tennessee STS GIS, © OpenStreetMap, Microsoft, Esri, TomTom, Garmin, SafeGraph, GeoTechnologies, Inc, METI/NASA, USGS, EPA, NPS, US Census Bureau, USDA, USFWS

The property lines are compiled from information maintained by your local

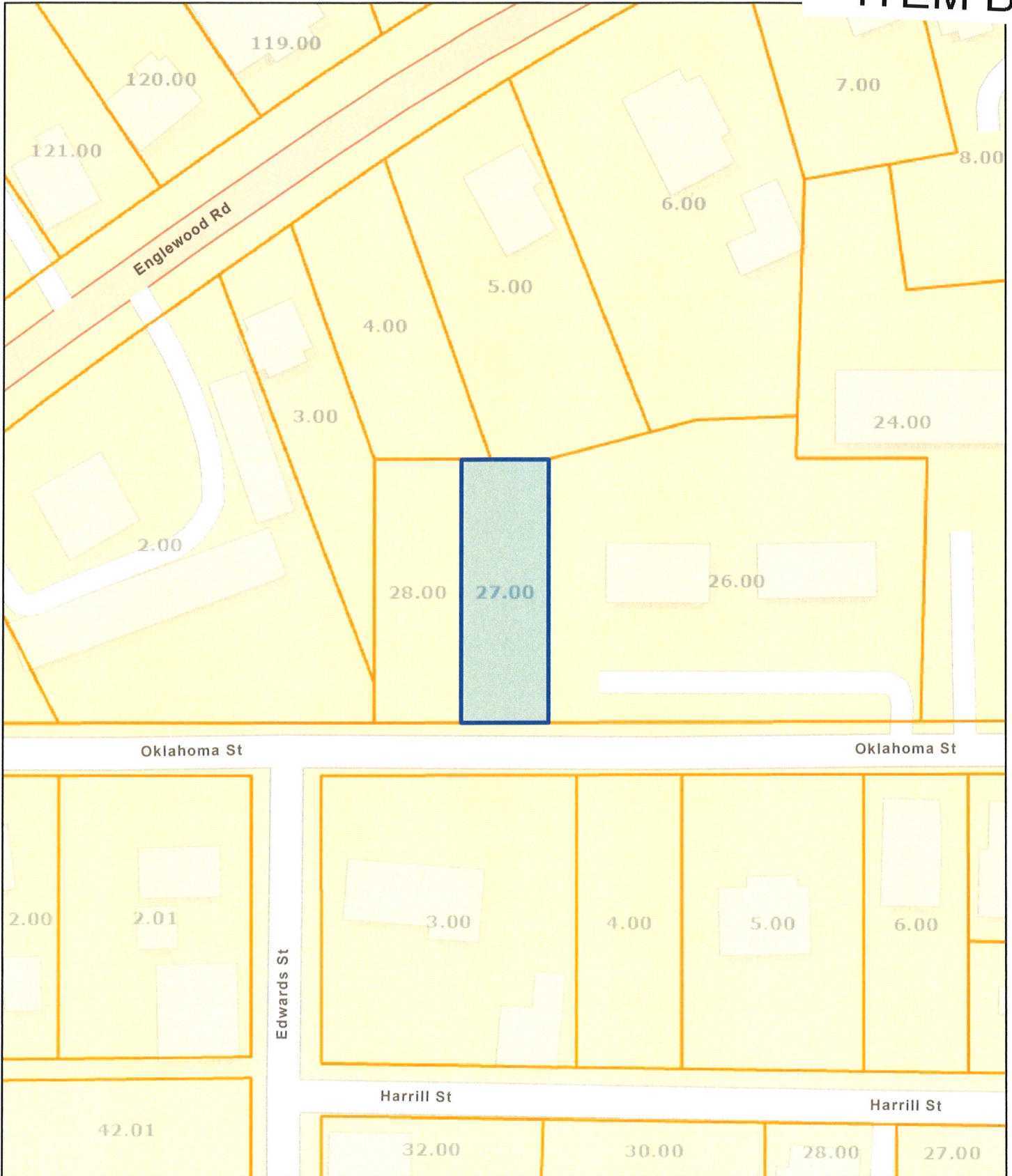

Date: May 16, 2024

County: Monroe
 Owner: BRUNNER ROBERT DAVID
 Address: OKLAHOMA ST
 Parcel Number: 067F C 027.00
 Deeded Acreage: 0
 Calculated Acreage: 0

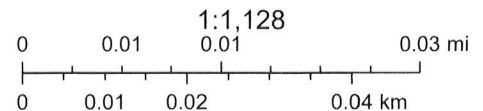

State of Tennessee, Comptroller of the Treasury, Esri Community Maps Contributors, State of North Carolina DOT, Tennessee STS GIS, © OpenStreetMap, Microsoft, Esri, TomTom, Garmin, SafeGraph, GeoTechnologies, Inc, METI/NASA, USGS, EPA, NPS, US Census Bureau, USDA, USFWS

The property lines are compiled from information maintained by your local

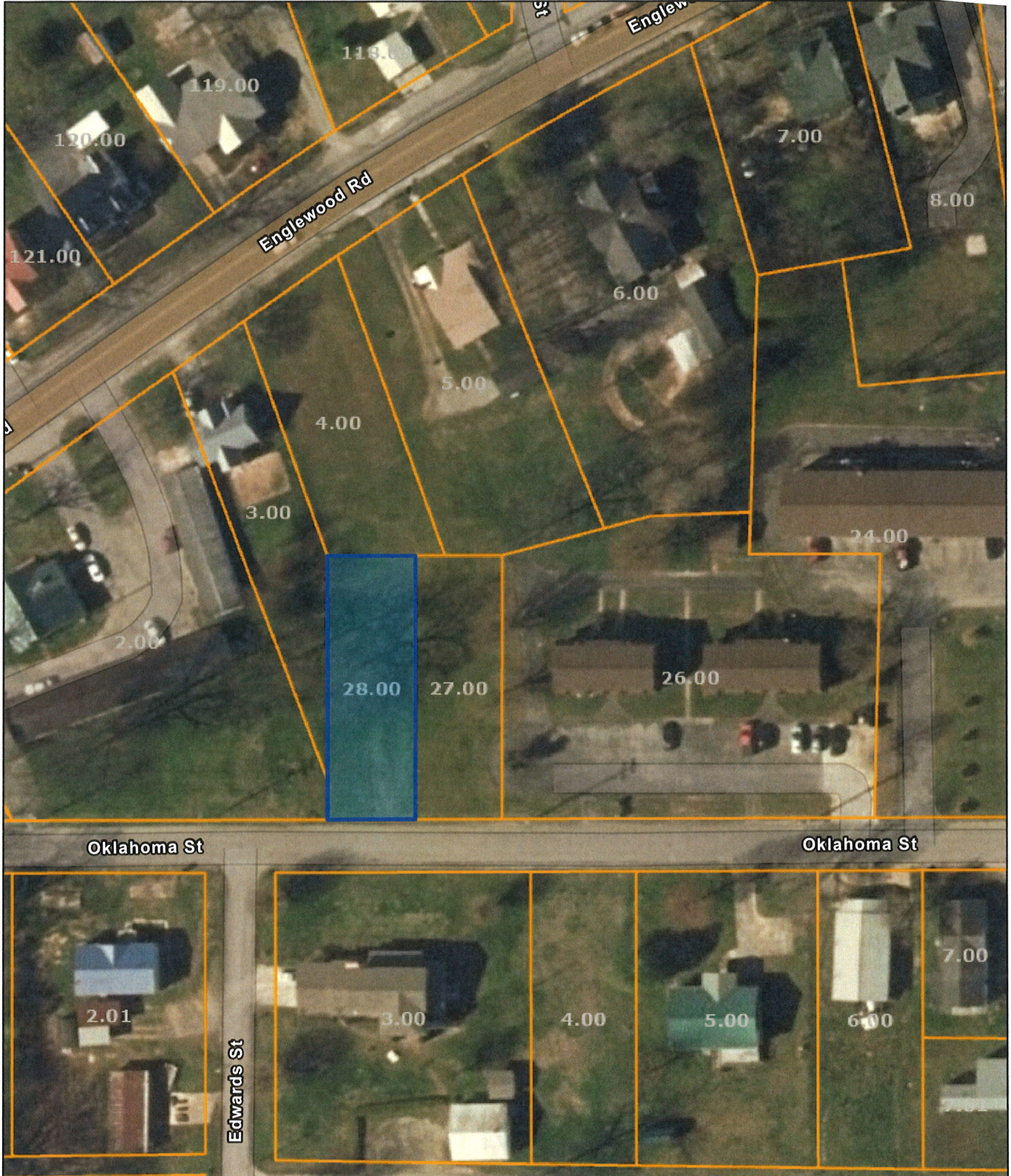

Date: May 16, 2024

County: Monroe
 Owner: BRUNER BOBBY
 Address: OKLAHOMA ST
 Parcel Number: 067F C 028.00
 Deeded Acreage: 0
 Calculated Acreage: 0

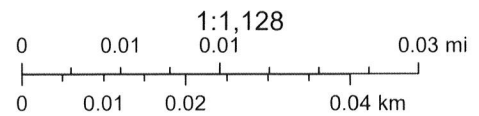

State of Tennessee, Comptroller of the Treasury, TDOT Aerial Surveys, Esri Community Maps Contributors, State of North Carolina DOT, Tennessee STS GIS, © OpenStreetMap, Microsoft, Esri, TomTom, Garmin, SafeGraph, GeoTechnologies, Inc, METI/NASA, USGS, EPA, NPS, US Census Bureau, USDA, USFWS

The property lines are compiled from information maintained by your local

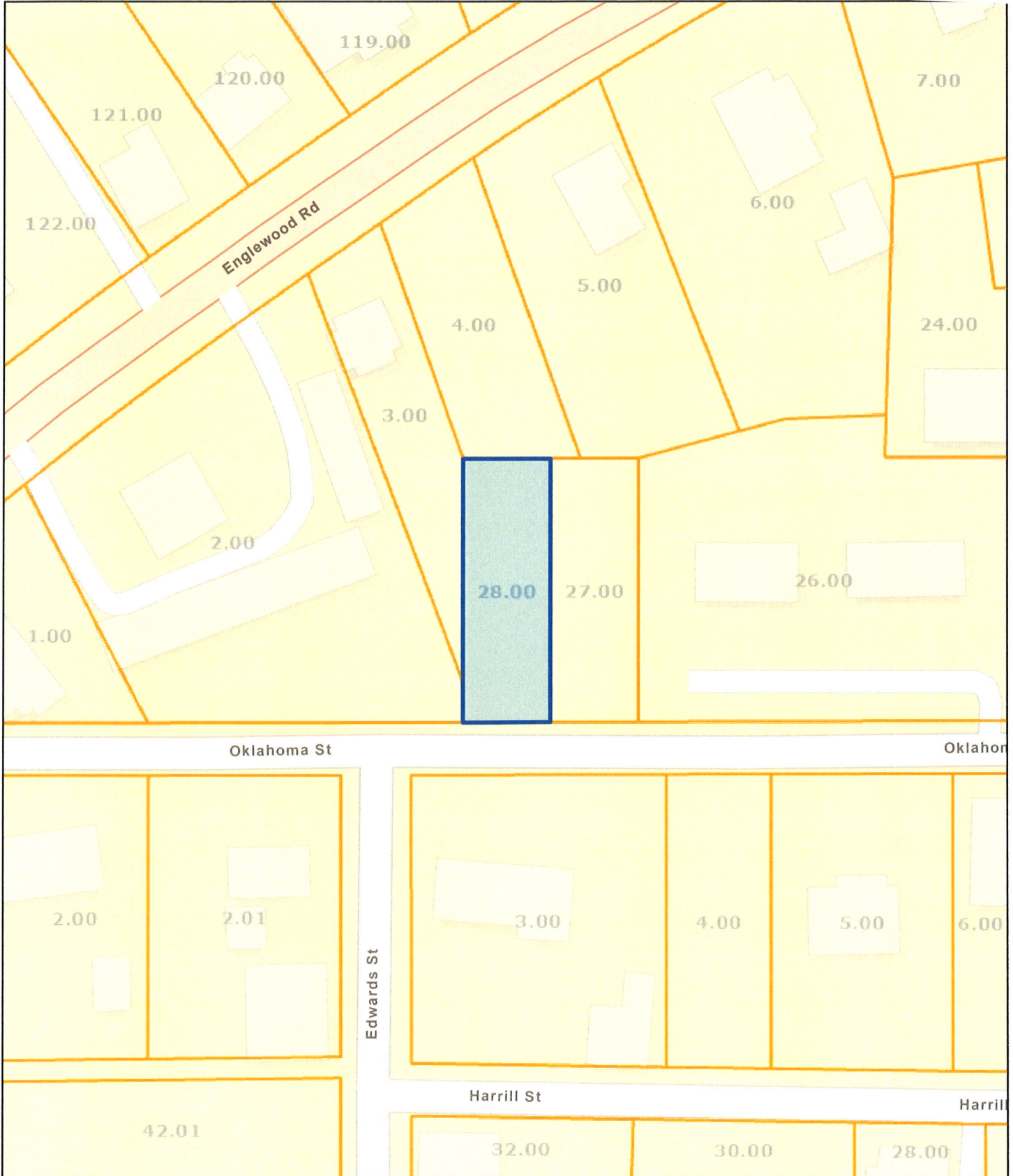

Date: May 16, 2024

County: Monroe
 Owner: BRUNER BOBBY
 Address: OKLAHOMA ST
 Parcel Number: 067F C 028.00
 Deeded Acreage: 0
 Calculated Acreage: 0

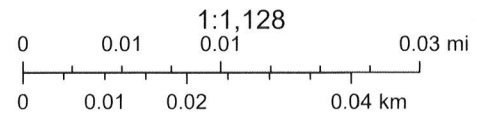

State of Tennessee, Comptroller of the Treasury, Esri Community Maps Contributors, State of North Carolina DOT, Tennessee STS GIS, © OpenStreetMap, Microsoft, Esri, TomTom, Garmin, SafeGraph, GeoTechnologies, Inc, METI/NASA, USGS, EPA, NPS, US Census Bureau, USDA, USFWS

The property lines are compiled from information maintained by your local