

# MEMORANDUM

To: Tellico Plains Regional Planning Commission  
From: Laura Smith  
Date: June 20, 2024  
Subject: Monday, June 24, 2024, Tellico Plains Regional Planning Commission Agenda

**AGENDA**  
**TELLICO PLAINS**  
**REGIONAL PLANNING COMMISSION**  
**Tellico Plains Community Center**  
**Monday, June 24, 2024 rescheduled**  
**6:00 p.m.**

- I. Call to Order
- II. Approval of minutes from the May 13, 2024, meeting
  - A. Site plan, proposed restaurant, air b&b, and golf simulator, Fyke Fisher, 110 Main St., Tax Map 146B, Group B, Parcel 014.07, C-1, Central Business District, approximately .32 acres;
  - B. Discussion, Tim Maxwell, subdivision of property;
  - C. Updates; Zoning Ordinance amendments, design review board, bylaws;
- III. Reports to commission
- IV. Other Business
- V. Adjournment

# Monroe County - Parcel: 146B B 014.07

# ITEM A

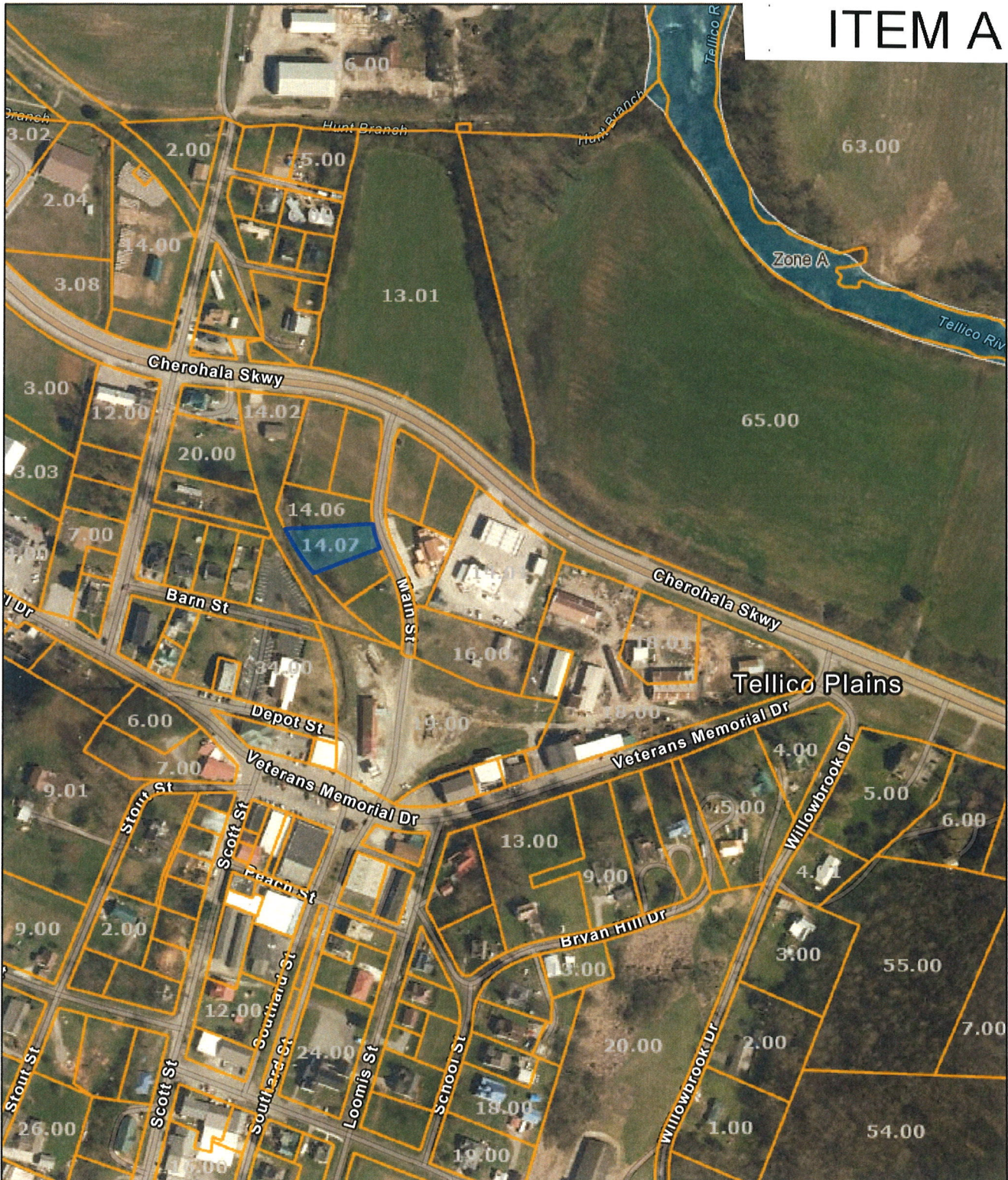

Date: June 20, 2024

County: Monroe  
Owner: FISHER DANNY FYKE JR  
Address: MAIN ST 110  
Parcel Number: 146B B 014.07  
Deeded Acreage: 0.32  
Calculated Acreage: 0  
Date of TDOT Imagery: 2019  
Date of Vexcel Imagery: 2023

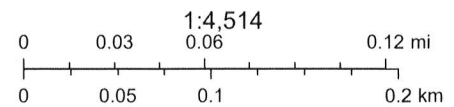

State of Tennessee, Comptroller of the Treasury, Division of Property Assessments (DPA), TDOT Aerial Surveys, Esri Community Maps Contributors, State of North Carolina DOT, Tennessee STS GIS, © OpenStreetMap, Microsoft, Esri, TomTom, Garmin, SafeGraph, GeoTechnologies, Inc, METI/NASA, USGS, EPA, NPS, US Census Bureau,

The property lines are compiled from information maintained by your local county Assessor's office but are not conclusive evidence of property ownership in any court of law.

# Monroe County - Parcel: 146B B 014.07

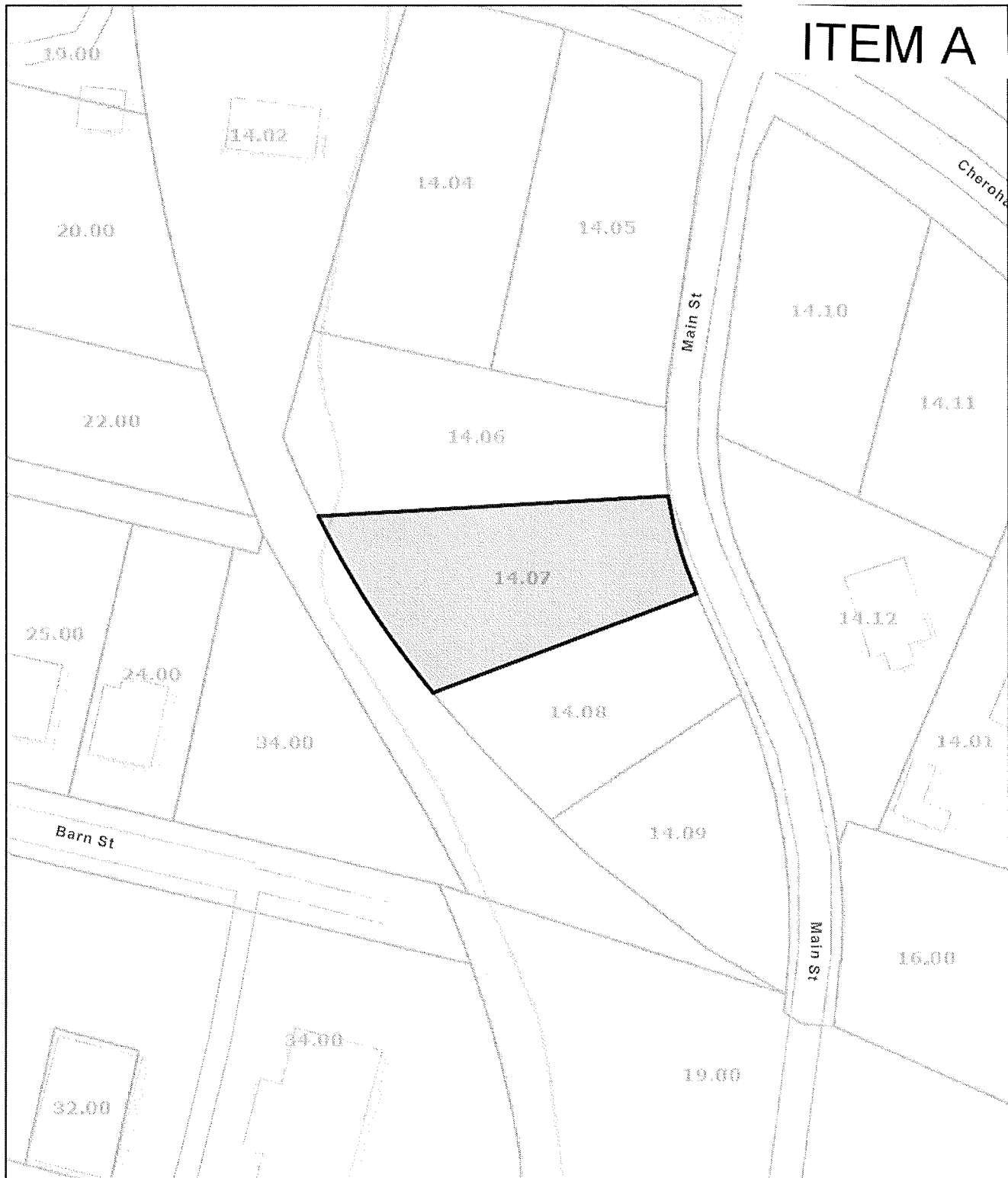

Date: June 20, 2024

County: Monroe  
Owner: FISHER DANNY FYKE JR  
Address: MAIN ST 110  
Parcel Number: 146B B 014.07  
Deeded Acreage: 0.32  
Calculated Acreage: 0  
Date of TDOT Imagery: 2019  
Date of Vexcel Imagery: 2023

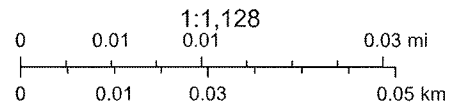

State of Tennessee, Comptroller of the Treasury, Division of Property Assessments (DPA), Esri Community Maps Contributors, State of North Carolina DOT, Tennessee STS GIS, © OpenStreetMap, Microsoft, Esri, TomTom, Garmin, SafeGraph, GeoTechnologies, Inc, METI/NASA, USGS, EPA, NPS, US Census Bureau, USDA, USFWS

The property lines are compiled from information maintained by your local county Assessor's office but are not conclusive evidence of property ownership in any court of law.

