

MEMORANDUM

To: Vonore Municipal/Regional Planning Commission
From: Laura Smith, Planner
Date: May 2, 2024
Subject: May 7, 2024 Vonore Planning Commission Agenda

AGENDA
Vonore Municipal/Regional
PLANNING COMMISSION
Vonore Community Center
May 7, 2024
6:00 p.m.

- I. Call to Order and Approval of the minutes of the April 2, 2024, meeting.
- II. Planned Agenda Items
 - A. Subdivision plat, Virginia Thomas property and Allen Lail property, 141 and 145 Fowler St., Tax Map 028O, Group A, Parcels 002.01 and 003.01, R-1, Low Density Residential District, approximately .92 acres;
 - B. Skyroot Development, proposed 10-lots, Property owners, Greg and Antonina Lutsenko, Mountain View Dr., Tax Map 038, Parcel 028.03, R-1, Low Density Residential District, approximately 6.75 acres;
 - C. Updates to commission
- III. Other Business
- IV. Adjournment



Date: May 2, 2024

County: Monroe
Owner: THOMAS VIRGINIA G
Address: FOWLER ST 141
Parcel Number: 0280 A 002.01
Deeded Acreage: 1
Calculated Acreage: 0
Date of TDOT Imagery: 2019
Date of Vexcel Imagery: 2023

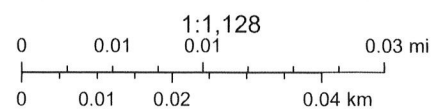

State of Tennessee, Comptroller of the Treasury, TDOT Aerial Surveys, Esri Community Maps Contributors, State of North Carolina DOT, Tennessee STS GIS, © OpenStreetMap, Microsoft, Esri, TomTom, Garmin, SafeGraph, GeoTechnologies, Inc, METI/NASA, USGS, EPA, NPS, US Census Bureau, USDA, USFWS

The property lines are compiled from information maintained by your local county Assessor's office but are not conclusive evidence of property ownership in any court of law.

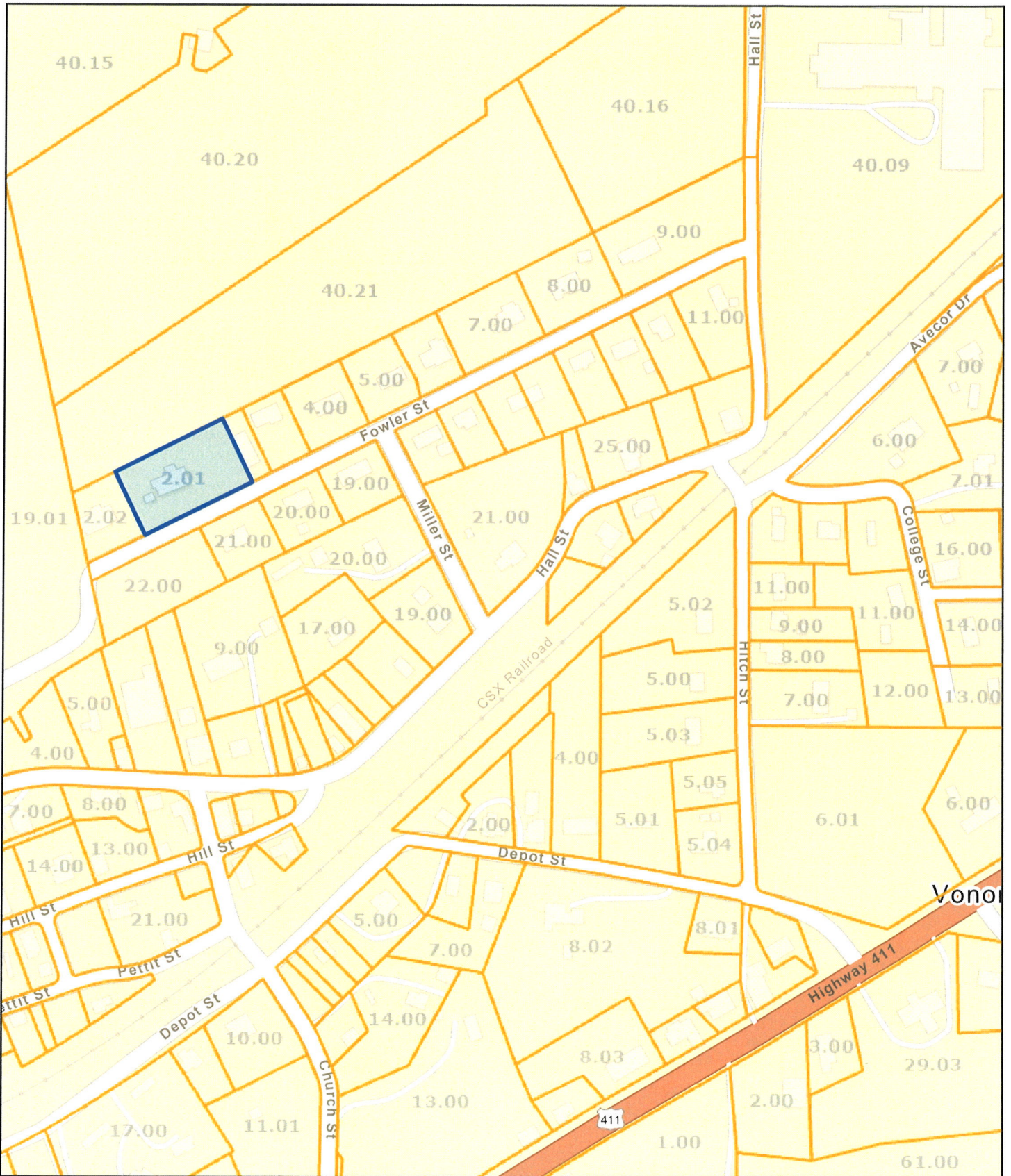

Date: May 2, 2024

County: Monroe
Owner: THOMAS VIRGINIA G
Address: FOWLER ST 141
Parcel Number: 0280 A 002.01
Deeded Acreage: 1
Calculated Acreage: 0

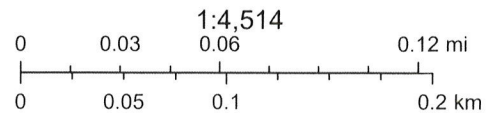

State of Tennessee, Comptroller of the Treasury, Esri Community Maps Contributors, State of North Carolina DOT, Tennessee STS GIS, © OpenStreetMap, Microsoft, Esri, TomTom, Garmin, SafeGraph, GeoTechnologies, Inc, METI/NASA, USGS, EPA, NPS, US Census Bureau, USDA, USFWS

The property lines are compiled from information maintained by your local

Monroe County - Parcel: 038 028.03 ITEM B

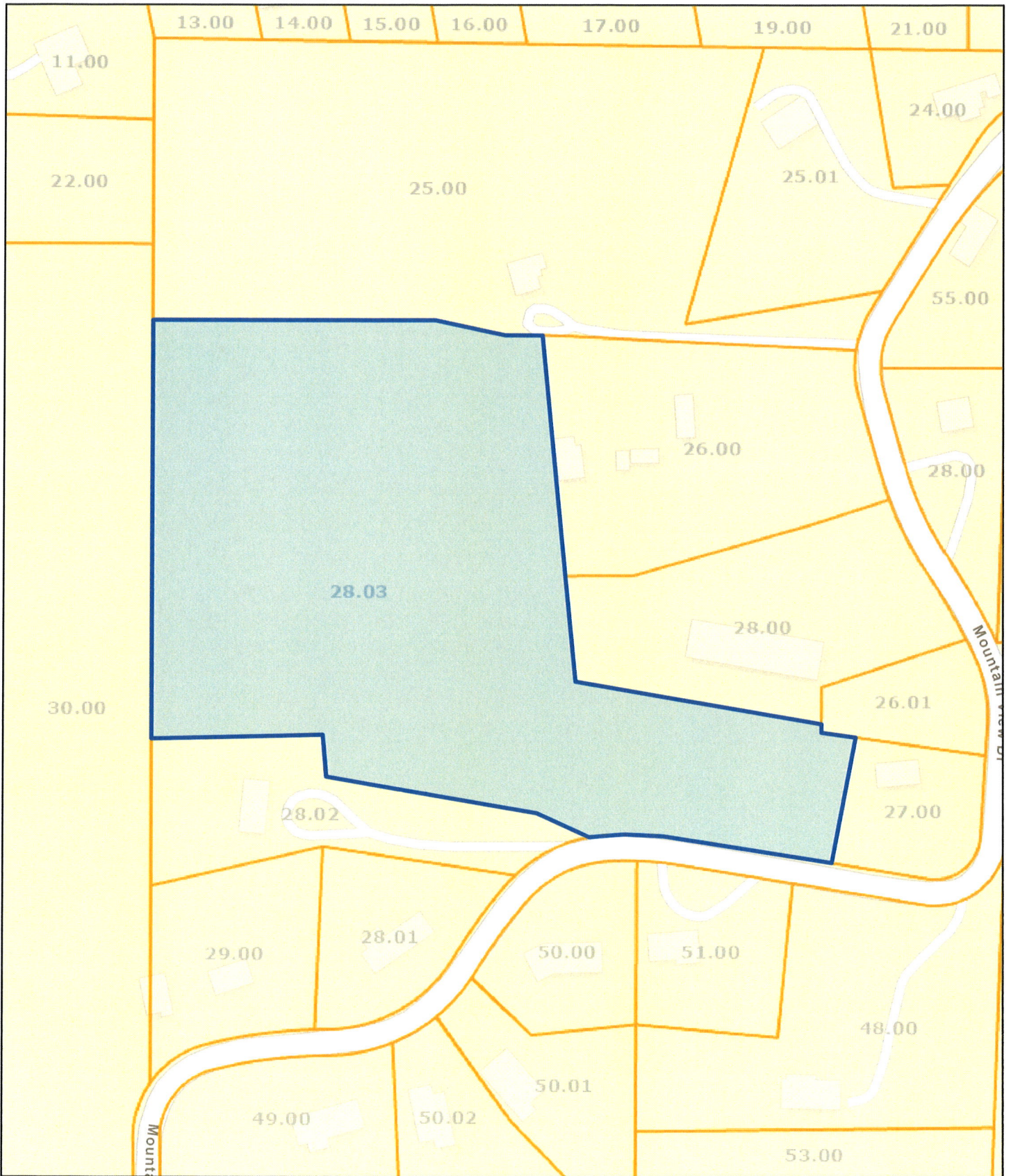

Date: May 2, 2024

County: Monroe
Owner: LUTSENKO GREG ETUX
Address: MOUNTAIN VIEW DR
Parcel Number: 038 028.03
Deeded Acreage: 6.75
Calculated Acreage: 0

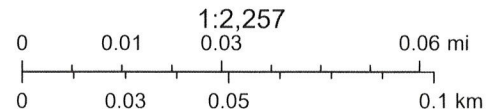

State of Tennessee, Comptroller of the Treasury, Esri Community Maps Contributors, State of North Carolina DOT, Tennessee STS GIS, © OpenStreetMap, Microsoft, Esri, TomTom, Garmin, SafeGraph, GeoTechnologies, Inc, METI/NASA, USGS, EPA, NPS, US Census Bureau, USDA, USFWS

The property lines are compiled from information maintained by your local

