

MEMORANDUM

To: Vonore Municipal/Regional Planning Commission
From: Laura Smith, Planner
Date: June 27, 2024
Subject: July 2, 2024 Vonore Planning Commission Agenda

AGENDA
Vonore Municipal/Regional
PLANNING COMMISSION
Vonore Community Center
July 2, 2024
6:00 p.m.

- I. Call to Order and Approval of the minutes of the May 7, 2024, meeting.
- II. Planned Agenda Items
 - A. Subdivision plat, Citico Subdivision PUD, 153-lots, Property owners, Blue Sky Mining, Peter Medlyn, Lakeview Ln., Tax Map 038, Parcels 061.00, 061.01 and Parcel 021.00 on Tax Map 0280, Group F, R-2, High Density Residential District, approximately 44.0 acres;
 - B. Updates to commission
- III. Other Business
- IV. Adjournment

Monroe County - Parcel: 038 061.00

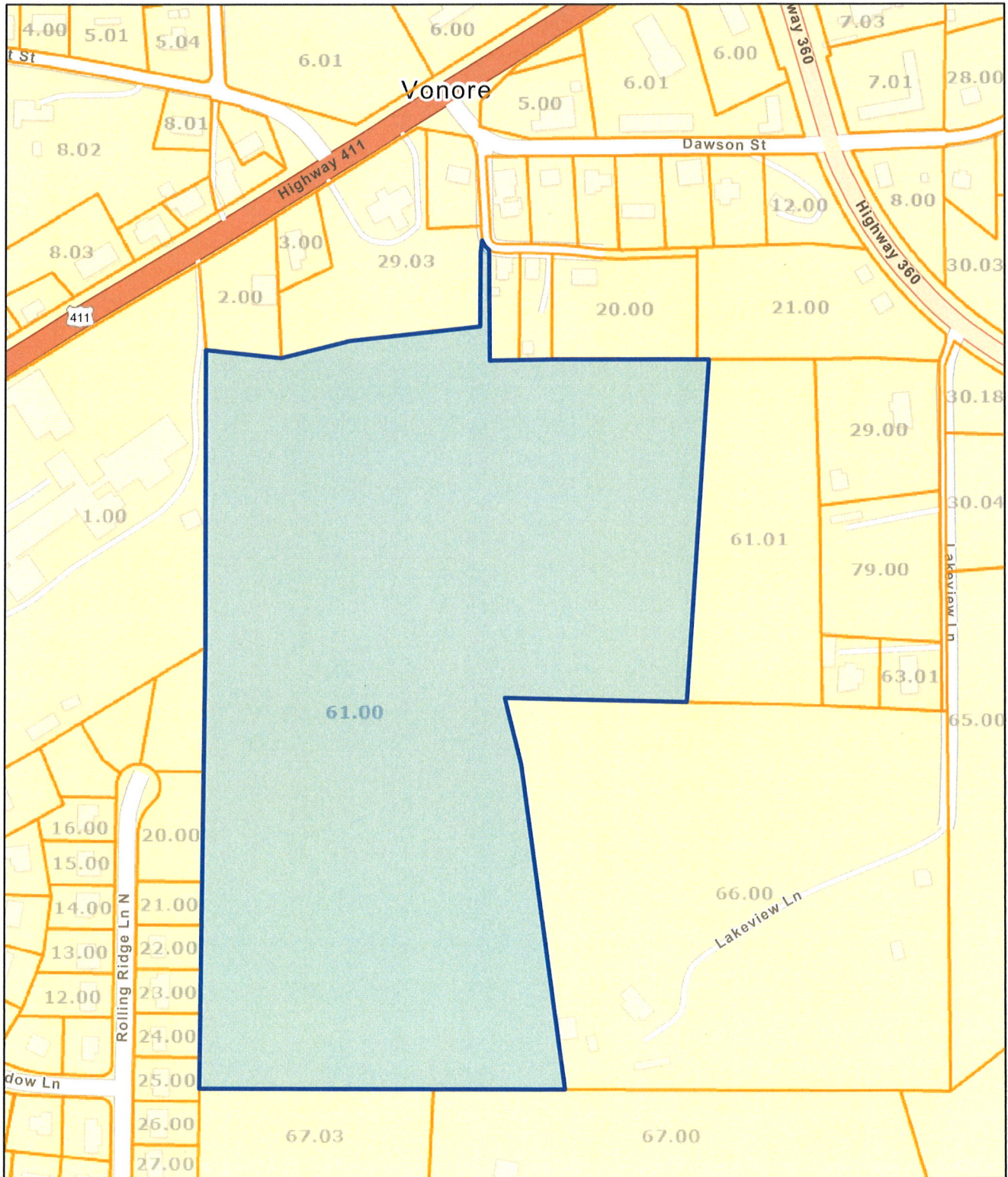

Date: June 28, 2024

County: Monroe
Owner: BLUE SKY MINING GP
Address: LAKEVIEW LN
Parcel Number: 038 061.00
Deeded Acreage: 36.44
Calculated Acreage: 0
Date of TDOT Imagery: 2019
Date of Vexcel Imagery: 2023

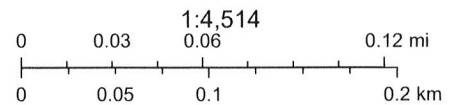

State of Tennessee, Comptroller of the Treasury, Division of Property Assessments (DPA), Esri Community Maps Contributors, State of North Carolina DOT, Tennessee STS GIS, © OpenStreetMap, Microsoft, Esri, TomTom, Garmin, SafeGraph, GeoTechnologies, Inc, METI/NASA, USGS, EPA, NPS, US Census Bureau, USDA, USFWS

The property lines are compiled from information maintained by your local county Assessor's office but are not conclusive evidence of property ownership in any court of law.

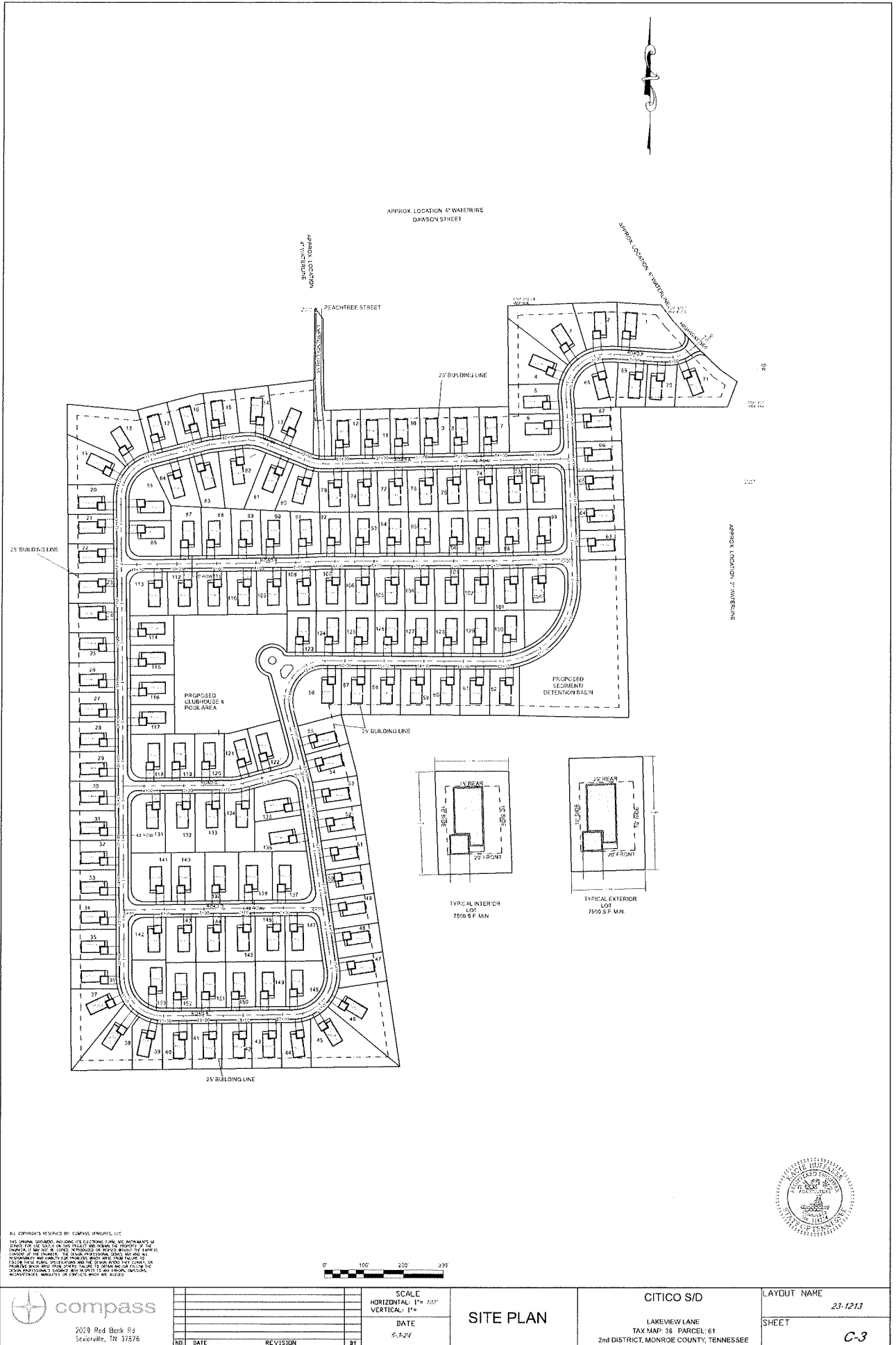

ALL COPYRIGHTS RESERVED BY COMPASS GENERAL, LLC

THIS SPREAD DOCUMENT INCLUDING ITS ELECTRONIC FORM AND ANY INFORMATION OF ANY KIND OR TYPE IS THE PROPERTY AND TRADE SECRET OF COMPASS GENERAL, LLC AND IS NOT TO BE REPRODUCED OR TRANSMITTED IN ANY FORM OR BY ANY MEANS, ELECTRONIC OR MECHANICAL, INCLUDING PHOTOCOPYING, RECORDING, OR BY ANY INFORMATION STORAGE AND RETRIEVAL SYSTEM, WITHOUT THE EXPRESS WRITTEN PERMISSION OF COMPASS GENERAL, LLC. ANY UNAUTHORIZED REPRODUCTION OR TRANSMISSION OF THIS DOCUMENT IS STRICTLY PROHIBITED. COMPASS GENERAL, LLC AND ITS AFFILIATED COMPANIES, AGENTS AND EMPLOYEES SHALL NOT BE LIABLE FOR ANY DAMAGES, INCLUDING CONSEQUENTIAL DAMAGES, ARISING FROM THE USE OF THIS DOCUMENT.

0" 100 200 300

SCALE
HORIZONTAL: 1"=100'
VERTICAL: 1"=50'

DATE
5.7.24

COMPASS
2029 Red Bank Rd
Sevierville, TN 37576

NO.	DATE	REVISION	BY

SCALE
HORIZONTAL: 1"=100'
VERTICAL: 1"=50'

DATE
5.7.24

SITE PLAN

CITICO S/D
LAKEVIEW LANE
TAX MAP: 38 PARCEL: 61
2nd DISTRICT, MONROE COUNTY, TENNESSEE

LAYOUT NAME
23-1213

SHEET
C-3

